

Patient report

Bio-Rad DATE: 06/04/2019
D-10 TIME: 03:46 PM
S/N: #DJ4I016123 Software version: 4.20-2
Sample ID: 10599866
Injection date 06/04/2019 03:11 PM
Injection #: 12 Method: HbA1c
Rack #: --- Rack position: 10

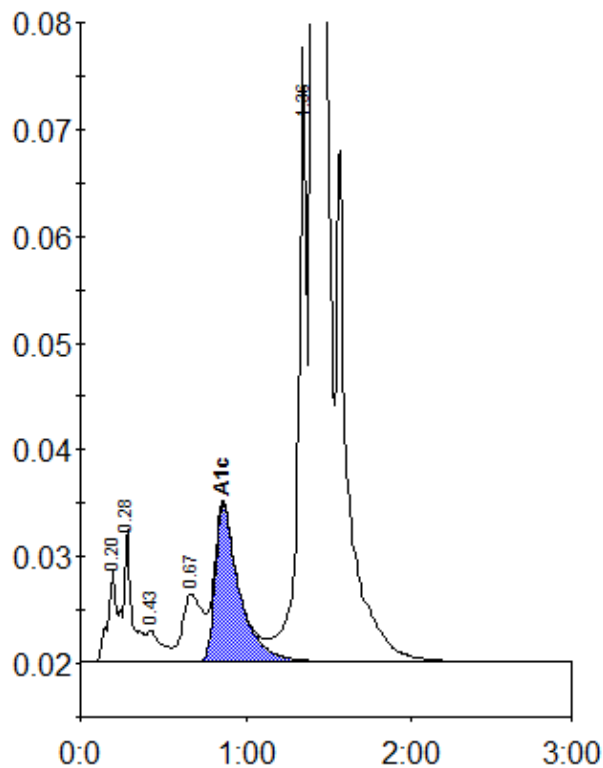

Peak table - ID: 10599866

Peak	R.time	Height	Area	Area %
A1a	0.20	8763	30022	0.8
A1b	0.28	12462	48355	1.2
F	0.43	2845	18867	0.5
LA1c/CHb-1	0.67	6283	53271	1.3
A1c	0.86	14696	148788	5.2
P3	1.36	57500	205325	5.2
A0	1.41	1031070	3443632	87.2
Total Area:			3948259	

Concentration:	%
A1c	5.2